

PROPERTY OF
H. WELLS TALLEY ESTATE.

Located approx 1 1/2 miles N.W. of Locust Hill

BATES TOWNSHIP GREENVILLE COUNTY
SOUTH CAROLINA.

SCALE: 1" = 200 FEET.

MARCH 18, 1961

Survey made March, 1961.

John A. Simmons - Reg. Surveyor #2212.
GREEN, S.C.

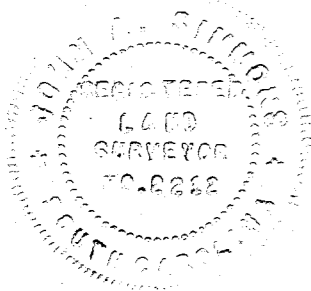
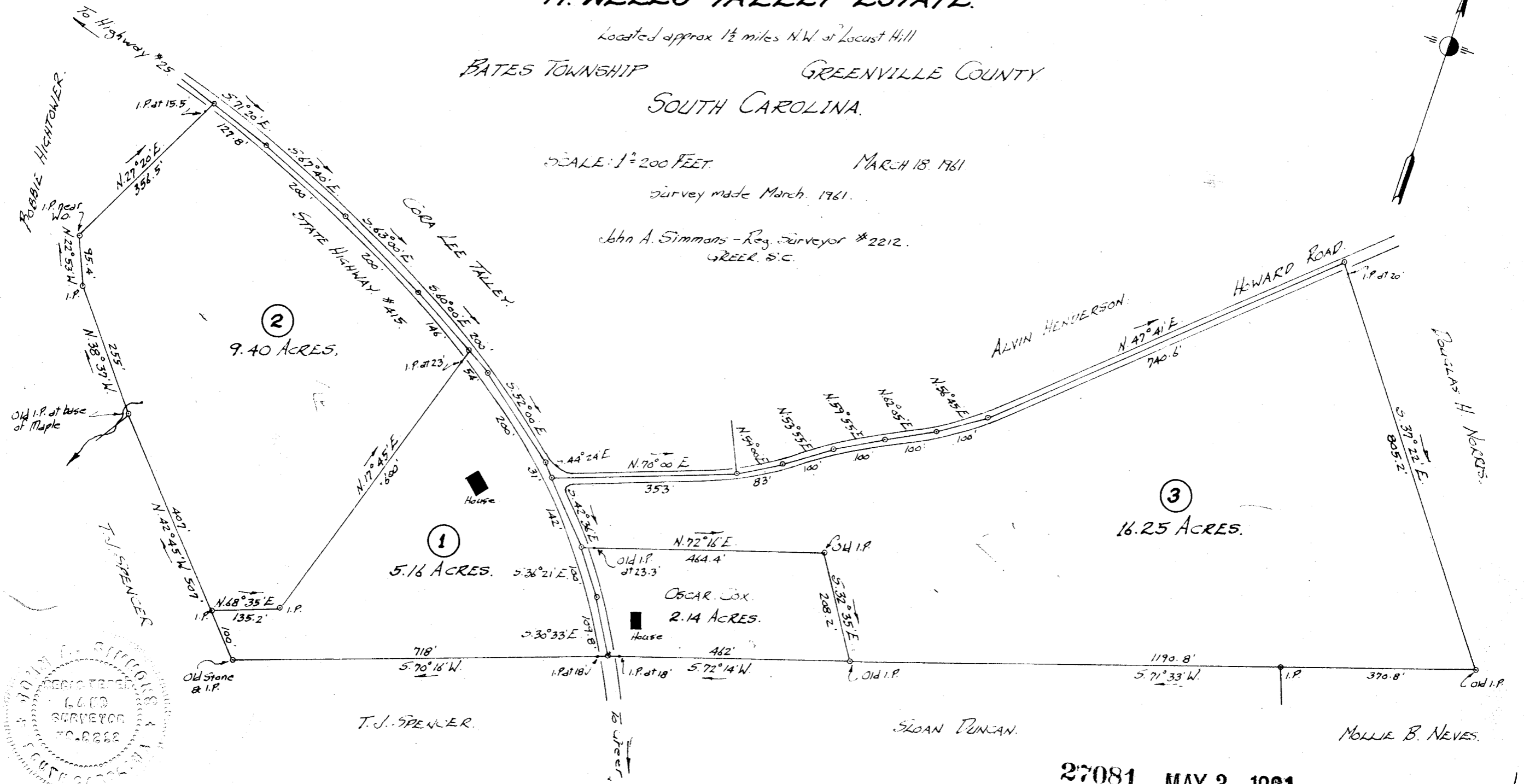
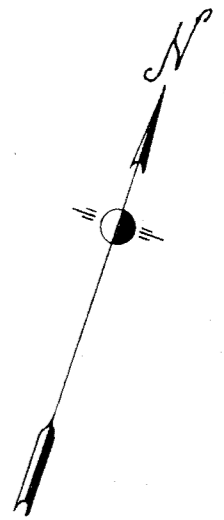

27081 MAY 3 1961

VV-91

27081 Filed This 3 day of May 1961
and Recorded in Vol. VV Page 91 at
John A. Simmons
Register Meane Conveyance Greenville County, S. C.